

A46 Newark Bypass

TR010065/APP/2.10

2.10 Utilities Works Plans

APFP Regulation 5(2)(i)

Planning Act 2008

Infrastructure Planning (Applications: Prescribed Forms and
Procedure) Regulations 2009

Volume 2

April 2024

Infrastructure Planning

Planning Act 2008

**The Infrastructure Planning
(Applications: Prescribed Forms
and Procedure) Regulations 2009**

A46 Newark Bypass

Development Consent Order 202[x]

Utilities Works Plans

Regulation Number:	Regulation 5(2)(i)
Planning Inspectorate Scheme Reference	TR010065
Application Document Reference	TR010065/APP/2.3
Author:	A46 Newark Bypass Project Team, National Highways

Version	Date	Status of Version
Rev 1	April 2024	DCO Application

Contents

1	Introduction	2
1.1	General.....	2
2	Schedule of Plans Included in this Application Document	2

1 Introduction

1.1 General

- 1.1.1 These Utilities Works Plans (these “Plans”) relate to an application made by National Highways (the “Applicant”) to the Secretary of State for Transport via the Planning Inspectorate (the “Inspectorate”) under the Planning Act 2008 (the “2008 Act”) for a Development Consent Order (DCO). If made, the DCO would grant consent for the A46 Newark Bypass (the “Scheme”). A detailed description of the Scheme can be found in Chapter 2 (The Scheme) of the Environmental Statement (ES) (TR010065/APP/6.1).
- 1.1.2 These Plans forms part of a suite of application documents and is included in the application in compliance with Regulation 5(2)(j) of the Infrastructure Planning (Prescribed Forms and Procedure) Regulations 2009 (the “2009 Regulations”) which requires:
a works plan showing, in relation to existing features:
- (i) *the proposed location or (for a linear scheme) the proposed route and alignment of the development and works; and*
 - (ii) *the limits within which the development and works may be carried out and any limits of deviation provided for in the draft order’.*
- 1.1.3 As these Plans are part of the application documentation they should be read alongside and are informed by the other application documents, in particular Schedule 1 of the draft DCO (TR010065/APP/3.1).

2 Schedule of Plans Included in this Application Document

Drawing Number	Drawing Title	Version
HE551478-SKAG-VUT-CONWI_CONW-DR-CU-21000	Utilities Works Plans – Key Plan	C01
HE551478-SKAG-VUT-CONWI_CONW-DR-CU-21001	Utilities Works Plans – Sheet 1 of 7	C01
HE551478-SKAG-VUT-CONWI_CONW-DR-CU-21002	Utilities Works Plans – Sheet 2 of 7	C01
HE551478-SKAG-VUT-CONWI_CONW-DR-CU-21003	Utilities Works Plans – Sheet 3 of 7	C01
HE551478-SKAG-VUT-CONWI_CONW-DR-CU-21004	Utilities Works Plans – Sheet 4 of 7	C01
HE551478-SKAG-VUT-CONWI_CONW-DR-CU-21005	Utilities Works Plans – Sheet 5 of 7	C01
HE551478-SKAG-VUT-CONWI_CONW-DR-CU-21006	Utilities Works Plans – Sheet 6 of 7	C01
HE551478-SKAG-VUT-CONWI_CONW-DR-CU-21007	Utilities Works Plans – Sheet 7 of 7	C01

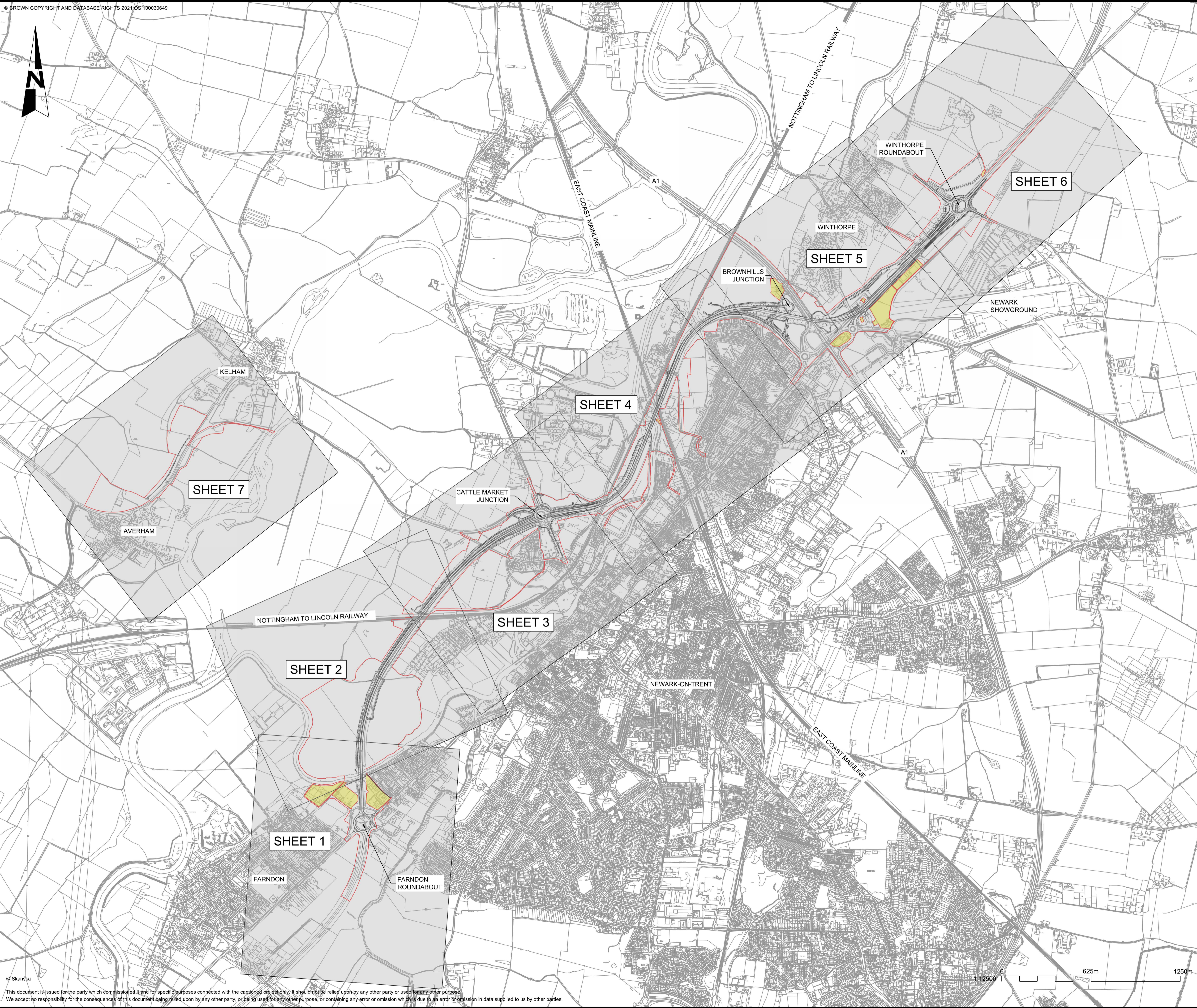
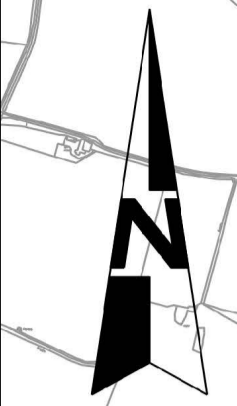

NOTES
1. THE PURPOSE OF THIS DRAWING IS TO SUPPORT THE A46 NEWARK BYPASS DEVELOPMENT CONSENT ORDER (DCO) APPLICATION.

KEY:
ORDER LIMITS
LAND NOT INCLUDED IN ORDER LIMITS
DESIGN LAYOUT

REV.	DATE	DCO APPLICATION	SG	JS	HF
		AMENDMENT DETAILS	ORIG	CHK'D	APP'D

CLIENT
 national highways

PURPOSE OF ISSUE
DCO APPLICATION

DEVELOPMENT CONSENT ORDER NUMBER
TR010065

PROJECT TITLE
A46 NEWARK BYPASS

DRAWING TITLE
UTILITY WORKS PLANS
REGULATION 5(2)(j)
KEY PLAN

ORIGINAL SIZE	A1	SCALE	1:12500	PROJECT REF NO.	HE551478
---------------	----	-------	---------	-----------------	----------

DRAWING NUMBER	ORIGINATOR	VOLUME	PROJECT REF NO.
HE551478	SKAG	VUT	HE551478
CONWI_CONW	DR	CU	REVISION
LOCATION	TYPE	ROLE	NUMBER
			C01

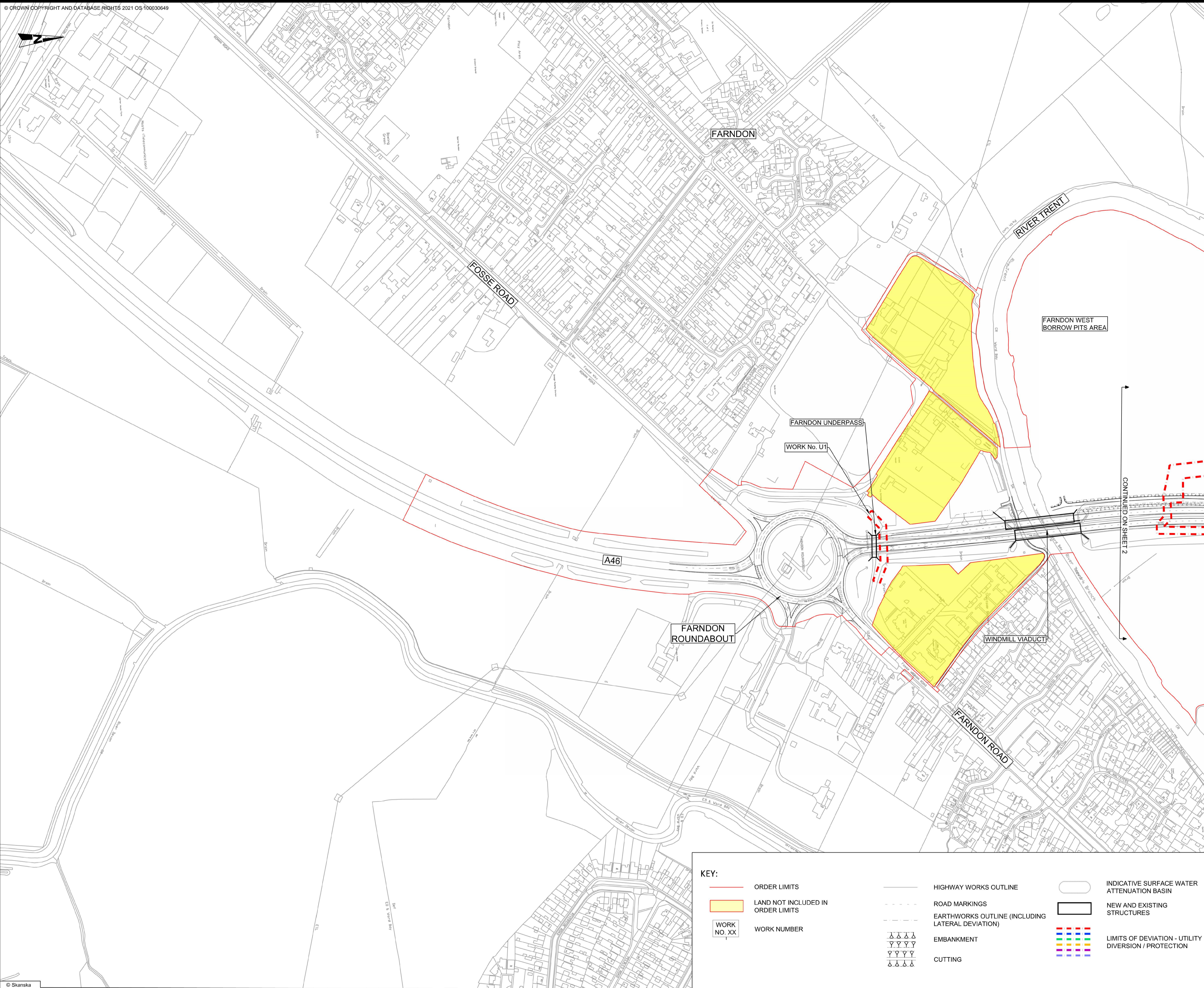

- NOTES**
1. ALL DIMENSIONS ARE IN METRES UNLESS OTHERWISE STATED.
 2. DO NOT SCALE FROM THIS DRAWING. USE ONLY PRINTED DIMENSIONS.
 3. THE WORKS SHOWN WILL BE SUBJECT TO DETAILED DESIGN DEVELOPMENT. ANY CHANGES WILL BE LIMITED TO BEING WITHIN THE ORDER LIMITS OR THE RELEVANT LIMITS OF DEVIATION WHERE NOT COINCIDENT WITH THE ORDER LIMITS AND SUBJECT TO THE REQUIREMENTS OF SCHEDULE 2 OF THE DEVELOPMENT CONSENT ORDER (TR010065/APP/3.1).
 4. WORKS ARE DESCRIBED IN SCHEDULE 1 (AUTHORISED DEVELOPMENT) OF THE DEVELOPMENT CONSENT ORDER (TR010065/APP/3.1).
 5. THESE WORKS PLANS SHOULD BE READ IN CONJUNCTION WITH ALL OTHER PLANS AND DOCUMENTATION IN PARTICULAR THE LAND PLANS (VOLUME 2.2) AND THE ENGINEERING PLANS AND SECTIONS (VOLUME 2.6).

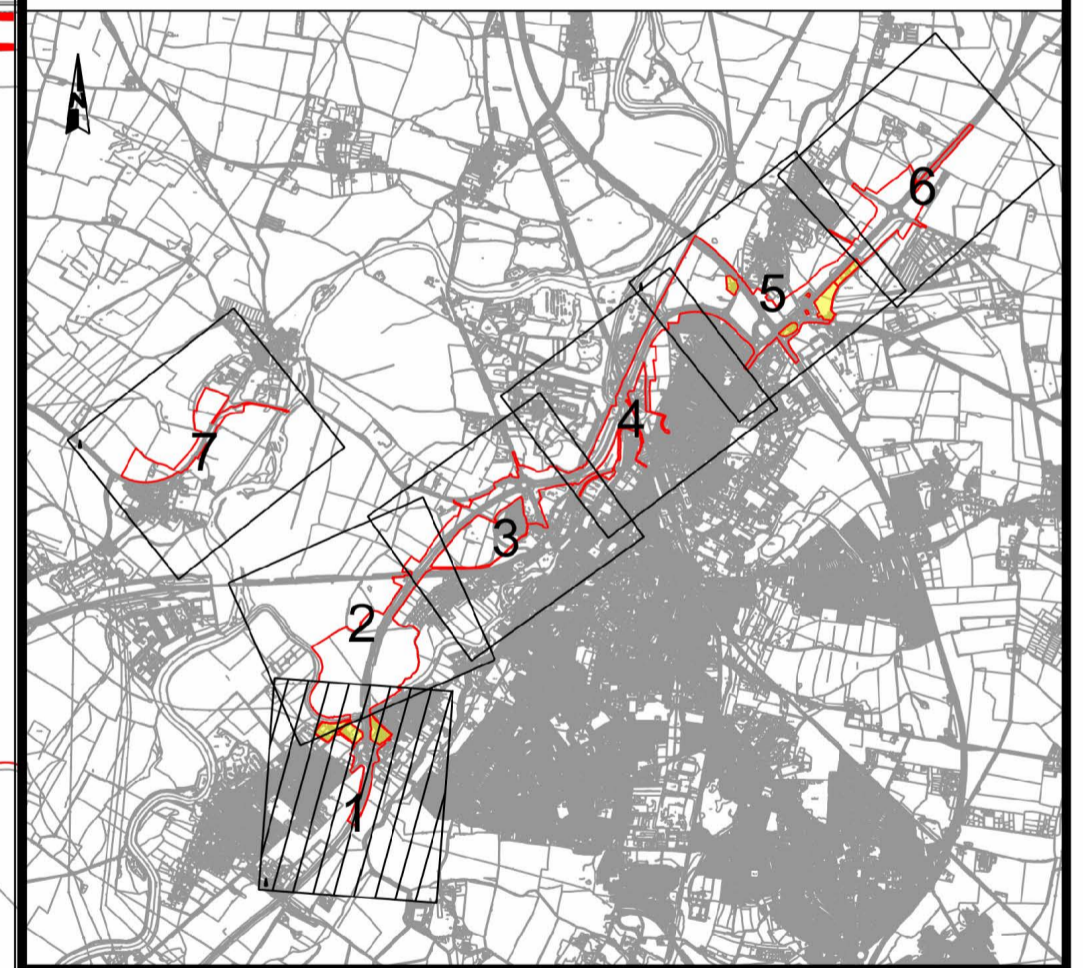

REV.	DATE	DCO APPLICATION	SG	JS	HF
		AMENDMENT DETAILS	ORIG	CHK'D	APP'D

CLIENT

PURPOSE OF ISSUE
 DCO APPLICATION

DEVELOPMENT CONSENT ORDER NUMBER
 TR010065

PROJECT TITLE
 A46 NEWARK BYPASS

DRAWING TITLE
 UTILITY WORKS PLANS
 REGULATION 5(2)(j)
 SHEET 1 OF 7

ORIGINAL SIZE	A1	SCALE	1:2500	PROJECT REF NO.	HE551478
DRAWING NUMBER	HE PIN	ORIGINATOR	VOLUME	REVISION	
HE551478	SKAG	VUT			
CONWI_CONW	DR	CU	21001	C01	
LOCATION	TYPE	ROLE	NUMBER		

KEY:

	ORDER LIMITS		HIGHWAY WORKS OUTLINE		INDICATIVE SURFACE WATER ATTENUATION BASIN
	LAND NOT INCLUDED IN ORDER LIMITS		ROAD MARKINGS		NEW AND EXISTING STRUCTURES
	WORK NUMBER		EARTHWORKS OUTLINE (INCLUDING LATERAL DEVIATION)		LIMITS OF DEVIATION - UTILITY DIVERSION / PROTECTION
			EMBANKMENT		
			CUTTING		

100
90
80
70
60
50
40
30
20
10

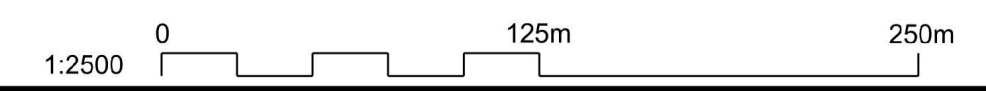

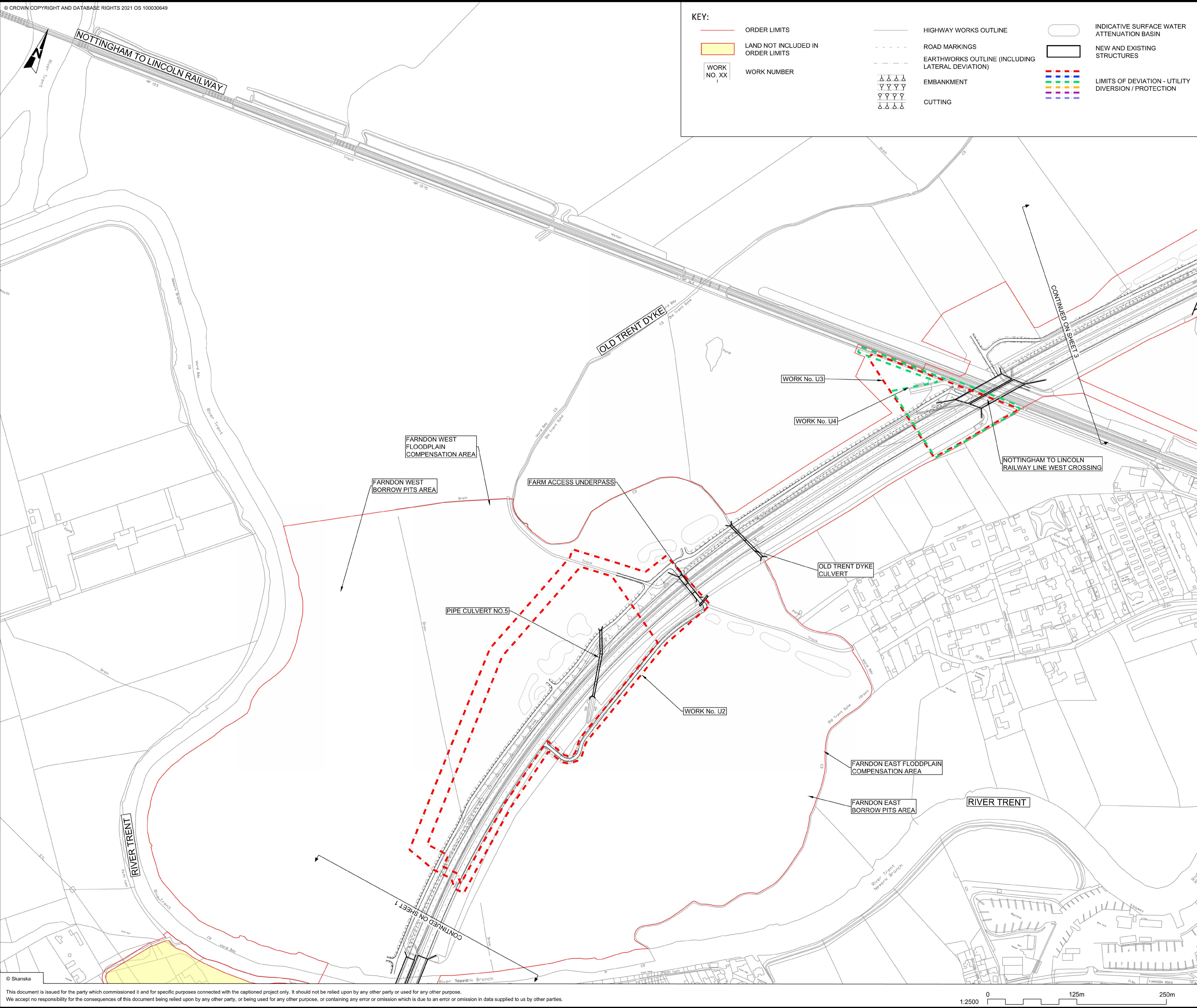

KEY:

	ORDER LIMITS		HIGHWAY WORKS OUTLINE		INDICATIVE SURFACE WATER ATTENUATION BASIN
	LAND NOT INCLUDED IN ORDER LIMITS		ROAD MARKINGS		NEW AND EXISTING STRUCTURES
	WORK NUMBER		EARTHWORKS OUTLINE (INCLUDING LATERAL DEVIATION)		LIMITS OF DEVIATION - UTILITY DIVERSION / PROTECTION
			EMBANKMENT		
			CUTTING		

- NOTES**
- ALL DIMENSIONS ARE IN METRES UNLESS OTHERWISE STATED.
 - DO NOT SCALE FROM THIS DRAWING. USE ONLY PRINTED DIMENSIONS.
 - THE WORKS SHOWN WILL BE SUBJECT TO DETAILED DESIGN DEVELOPMENT. ANY CHANGES WILL BE LIMITED TO BEING WITHIN THE ORDER LIMITS OR THE RELEVANT LIMITS OF DEVIATION WHERE NOT COINCIDENT WITH THE ORDER LIMITS AND SUBJECT TO THE REQUIREMENTS OF SCHEDULE 2 OF THE DEVELOPMENT CONSENT ORDER (TR010065/APP/3.1).
 - WORKS ARE DESCRIBED IN SCHEDULE 1 (AUTHORISED DEVELOPMENT) OF THE DEVELOPMENT CONSENT ORDER (TR010065/APP/3.1).
 - THESE WORKS PLANS SHOULD BE READ IN CONJUNCTION WITH ALL OTHER PLANS AND DOCUMENTATION IN PARTICULAR THE LAND PLANS (VOLUME 2.2) AND THE ENGINEERING PLANS AND SECTIONS (VOLUME 2.6).

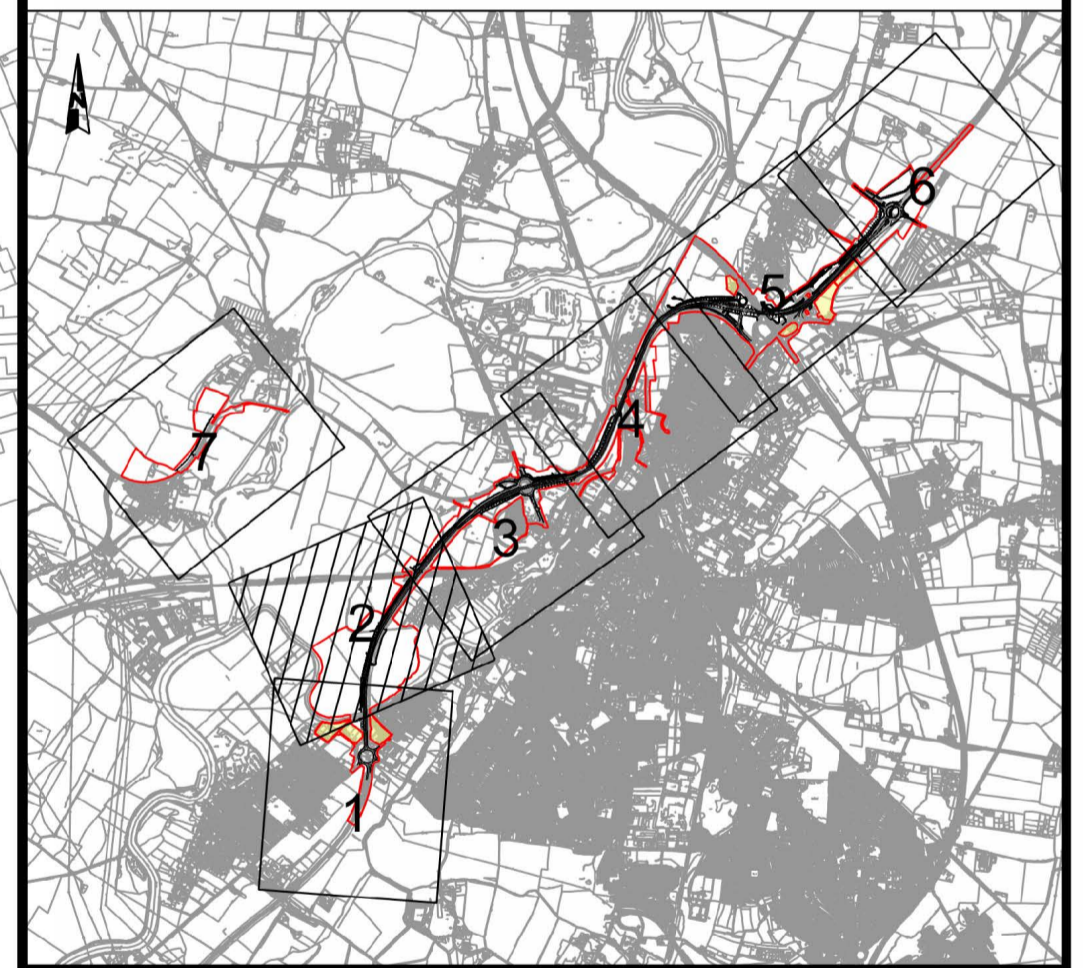

CD1	05/12/23	DCO APPLICATION	MH	JS	HF
REV.	DATE	AMENDMENT DETAILS	ORIG	CHK'D	APP'D

CLIENT

PURPOSE OF ISSUE: **DCO APPLICATION**

DEVELOPMENT CONSENT ORDER NUMBER: **TR010065**

PROJECT TITLE: **A46 NEWARK BYPASS**

DRAWING TITLE: **UTILITY WORKS PLANS
REGULATION 5(2)(j)
SHEET 2 OF 7**

ORIGINAL SIZE	A1	SCALE	1:2500
DRAWING NUMBER	ORIGINATOR	VOLUME	PROJECT REF NO.
HE551478	SKAG	VUT	HE551478
CONWI_CONW	DR	CU	21002
LOCATION	TYPE	ROLE	NUMBER
			C01

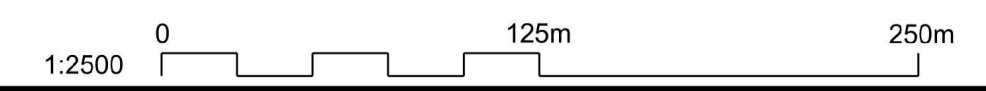

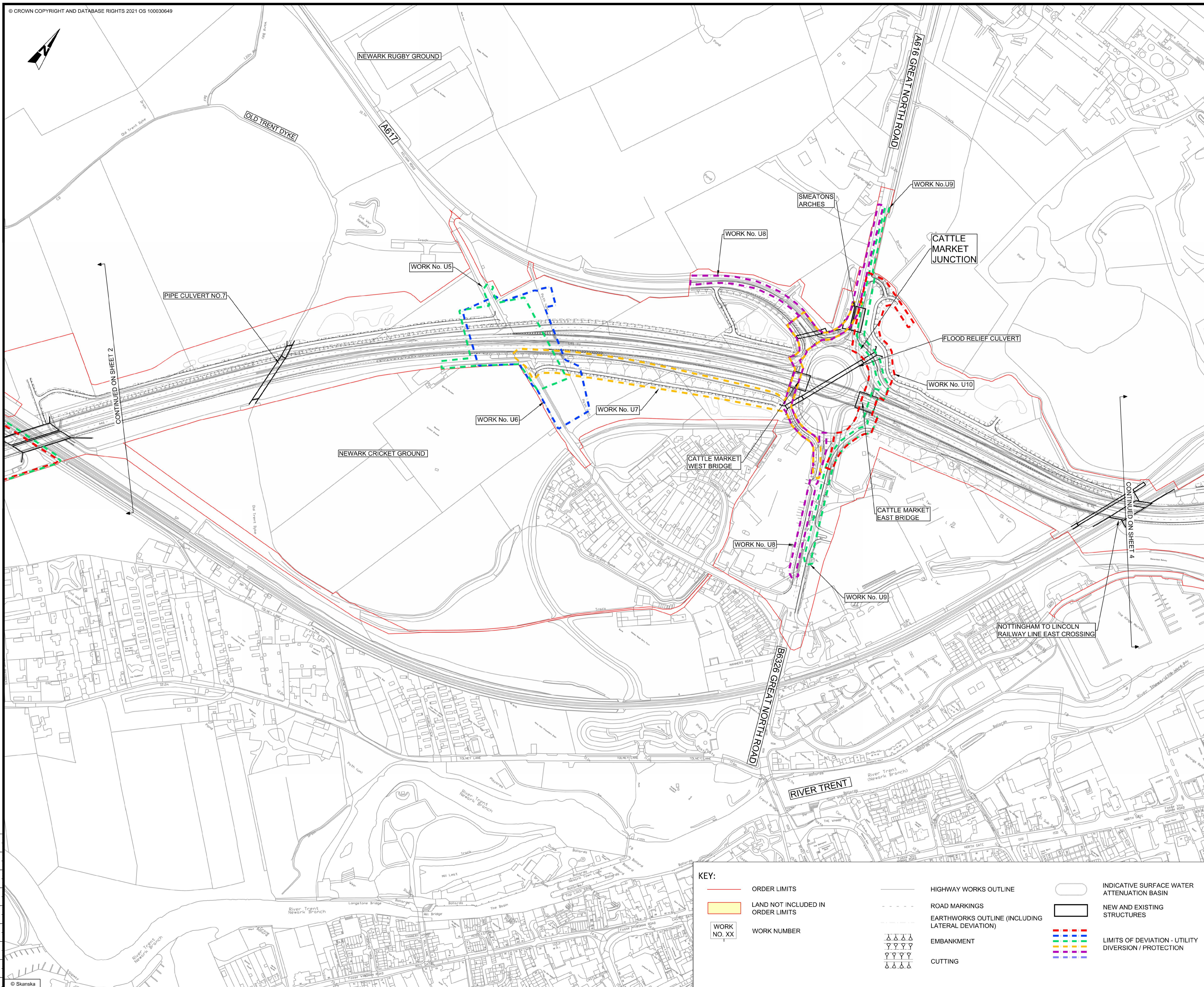

- NOTES**
1. ALL DIMENSIONS ARE IN METRES UNLESS OTHERWISE STATED.
 2. DO NOT SCALE FROM THIS DRAWING. USE ONLY PRINTED DIMENSIONS.
 3. THE WORKS SHOWN WILL BE SUBJECT TO DETAILED DESIGN DEVELOPMENT. ANY CHANGES WILL BE LIMITED TO BEING WITHIN THE ORDER LIMITS OR THE RELEVANT LIMITS OF DEVIATION WHERE NOT COINCIDENT WITH THE ORDER LIMITS AND SUBJECT TO THE REQUIREMENTS OF SCHEDULE 2 OF THE DEVELOPMENT CONSENT ORDER (TR010065/APP/3.1).
 4. WORKS ARE DESCRIBED IN SCHEDULE 1 (AUTHORISED DEVELOPMENT) OF THE DEVELOPMENT CONSENT ORDER (TR010065/APP/3.1).
 5. THESE WORKS PLANS SHOULD BE READ IN CONJUNCTION WITH ALL OTHER PLANS AND DOCUMENTATION IN PARTICULAR THE LAND PLANS (VOLUME 2.2) AND THE ENGINEERING PLANS AND SECTIONS (VOLUME 2.6).

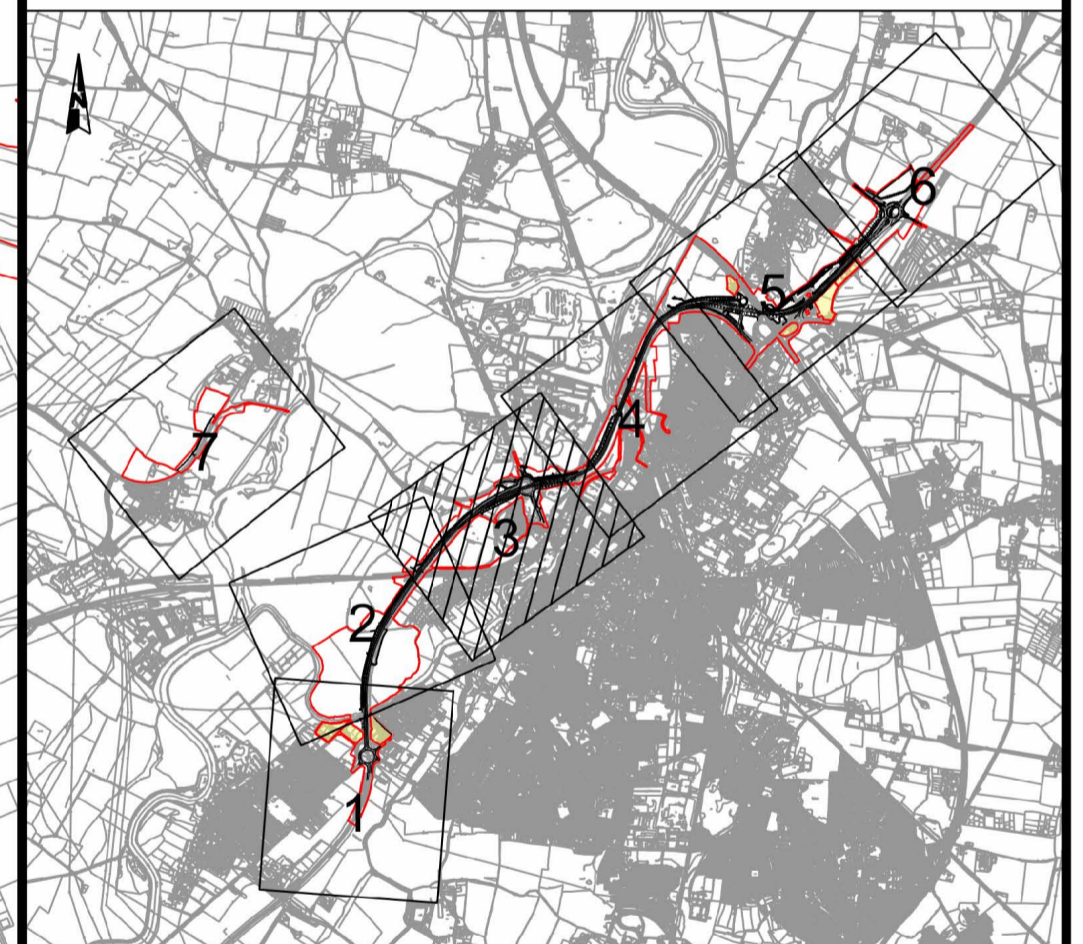

REV.	DATE	DCO APPLICATION	SG	JS	HF
		AMENDMENT DETAILS	ORIG	CHK'D	APP'D

CLIENT
 national highways

PURPOSE OF ISSUE
 DCO APPLICATION

DEVELOPMENT CONSENT ORDER NUMBER
 TR010065

PROJECT TITLE
 A46 NEWARK BYPASS

DRAWING TITLE
 UTILITY WORKS PLANS
 REGULATION 5(2)(j)
 SHEET 3 OF 7

ORIGINAL SIZE	A1	SCALE	1:2500	PROJECT REF NO.	HE551478
DRAWING NUMBER	HE551478	ORIGINATOR	SKAG	VOLUME	VUT
LOCATION	CONWI_CONW	DR	CU	21003	REVISION
		TYPE	ROLE	NUMBER	C01

KEY:

	ORDER LIMITS		HIGHWAY WORKS OUTLINE		INDICATIVE SURFACE WATER ATTENUATION BASIN
	LAND NOT INCLUDED IN ORDER LIMITS		ROAD MARKINGS		NEW AND EXISTING STRUCTURES
	WORK NUMBER		EARTHWORKS OUTLINE (INCLUDING LATERAL DEVIATION)		LIMITS OF DEVIATION - UTILITY DIVERSION / PROTECTION
			EMBANKMENT		
			CUTTING		

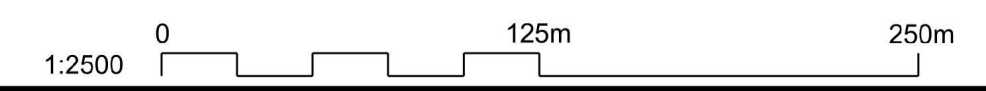

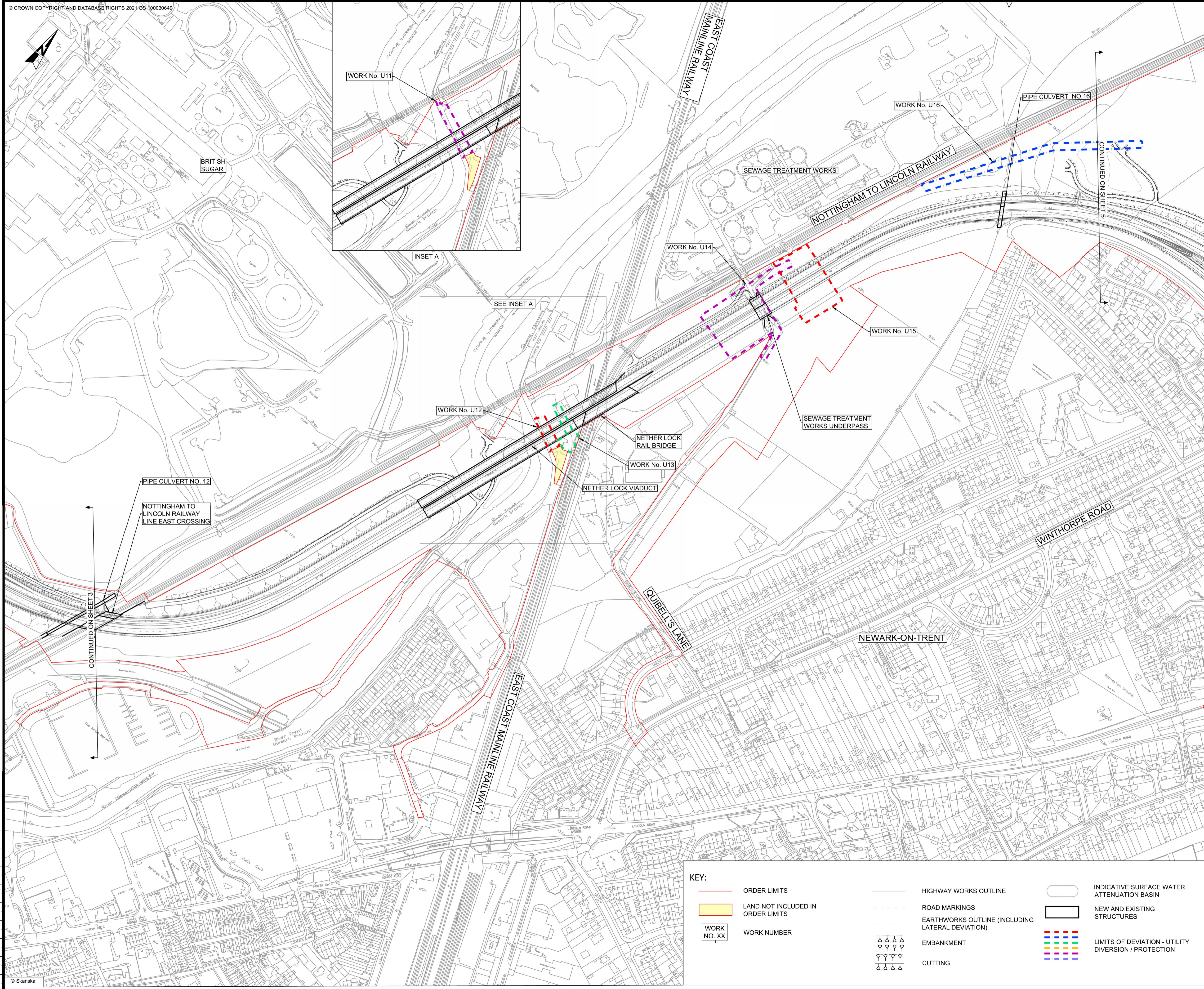

- NOTES**
1. ALL DIMENSIONS ARE IN METRES UNLESS OTHERWISE STATED.
 2. DO NOT SCALE FROM THIS DRAWING. USE ONLY PRINTED DIMENSIONS.
 3. THE WORKS SHOWN WILL BE SUBJECT TO DETAILED DESIGN DEVELOPMENT. ANY CHANGES WILL BE LIMITED TO BEING WITHIN THE ORDER LIMITS OR THE RELEVANT LIMITS OF DEVIATION WHERE NOT COINCIDENT WITH THE ORDER LIMITS AND SUBJECT TO THE REQUIREMENTS OF SCHEDULE 2 OF THE DEVELOPMENT CONSENT ORDER (TR010065/APP/3.1).
 4. WORKS ARE DESCRIBED IN SCHEDULE 1 (AUTHORISED DEVELOPMENT) OF THE DEVELOPMENT CONSENT ORDER (TR010065/APP/3.1).
 5. THESE WORKS PLANS SHOULD BE READ IN CONJUNCTION WITH ALL OTHER PLANS AND DOCUMENTATION IN PARTICULAR THE LAND PLANS (VOLUME 2.2) AND THE ENGINEERING PLANS AND SECTIONS (VOLUME 2.6).

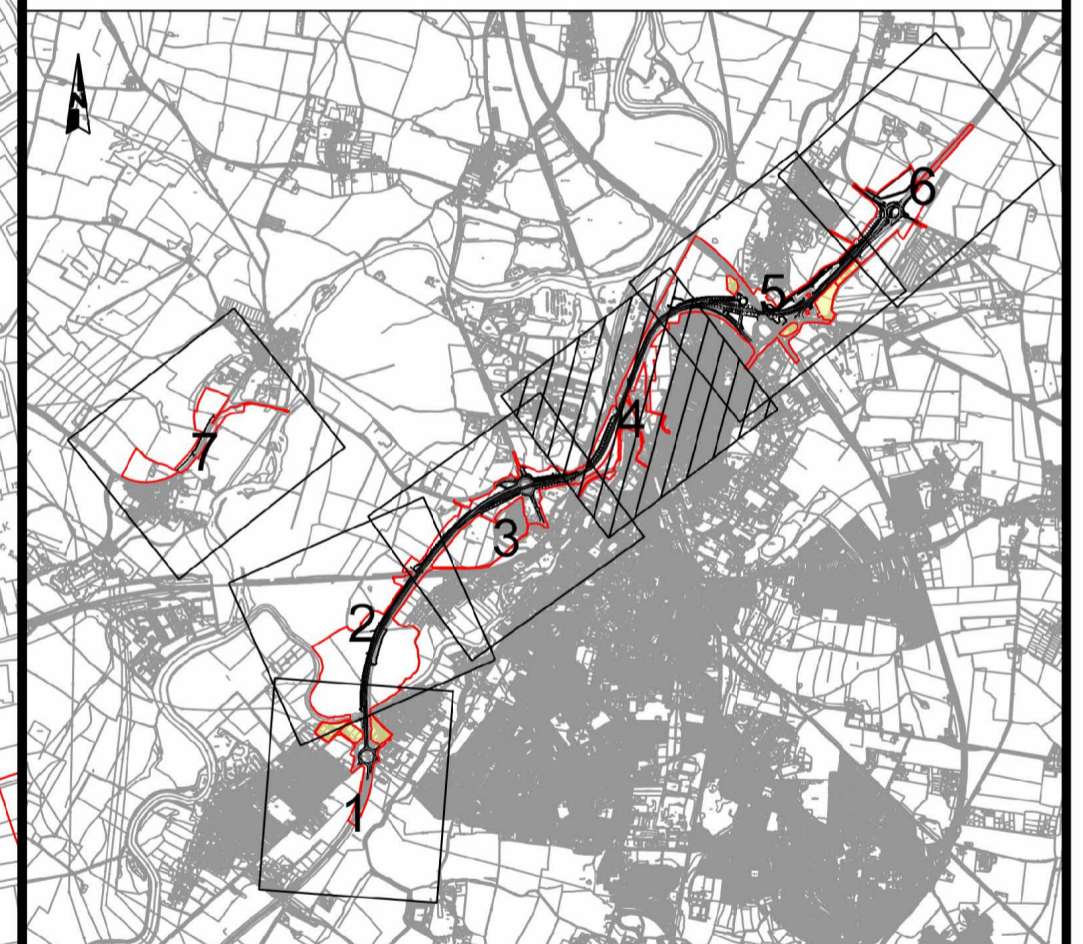

REV.	DATE	DCO APPLICATION	SG	JS	HF
		AMENDMENT DETAILS	ORIG	CHK'D	APP'D

CLIENT
national highways

PURPOSE OF ISSUE
 DCO APPLICATION

DEVELOPMENT CONSENT ORDER NUMBER
 TR010065

PROJECT TITLE
 A46 NEWARK BYPASS

DRAWING TITLE
 UTILITY WORKS PLANS
 REGULATION 5(2)(j)
 SHEET 4 OF 7

ORIGINAL SIZE	A1	SCALE	1:2500	PROJECT REF NO.	HE551478
DRAWING NUMBER	HE551478	ORIGINATOR	SKAG	VOLUME	VUT
LOCATION	CONWI_CONW	DR	CU	21004	REVISION
		TYPE	ROLE	NUMBER	C01

KEY:

	ORDER LIMITS		HIGHWAY WORKS OUTLINE		INDICATIVE SURFACE WATER ATTENUATION BASIN
	LAND NOT INCLUDED IN ORDER LIMITS		ROAD MARKINGS		NEW AND EXISTING STRUCTURES
	WORK NUMBER		EARTHWORKS OUTLINE (INCLUDING LATERAL DEVIATION)		LIMITS OF DEVIATION - UTILITY DIVERSION / PROTECTION
			EMBANKMENT		
			CUTTING		

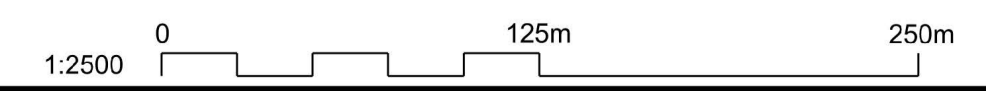

This document is issued for the party which commissioned it and for specific purposes connected with the captioned project only. It should not be relied upon by any other party or used for any other purpose. We accept no responsibility for the consequences of this document being relied upon by any other party, or being used for any other purpose, or containing any error or omission which is due to an error or omission in data supplied to us by other parties.

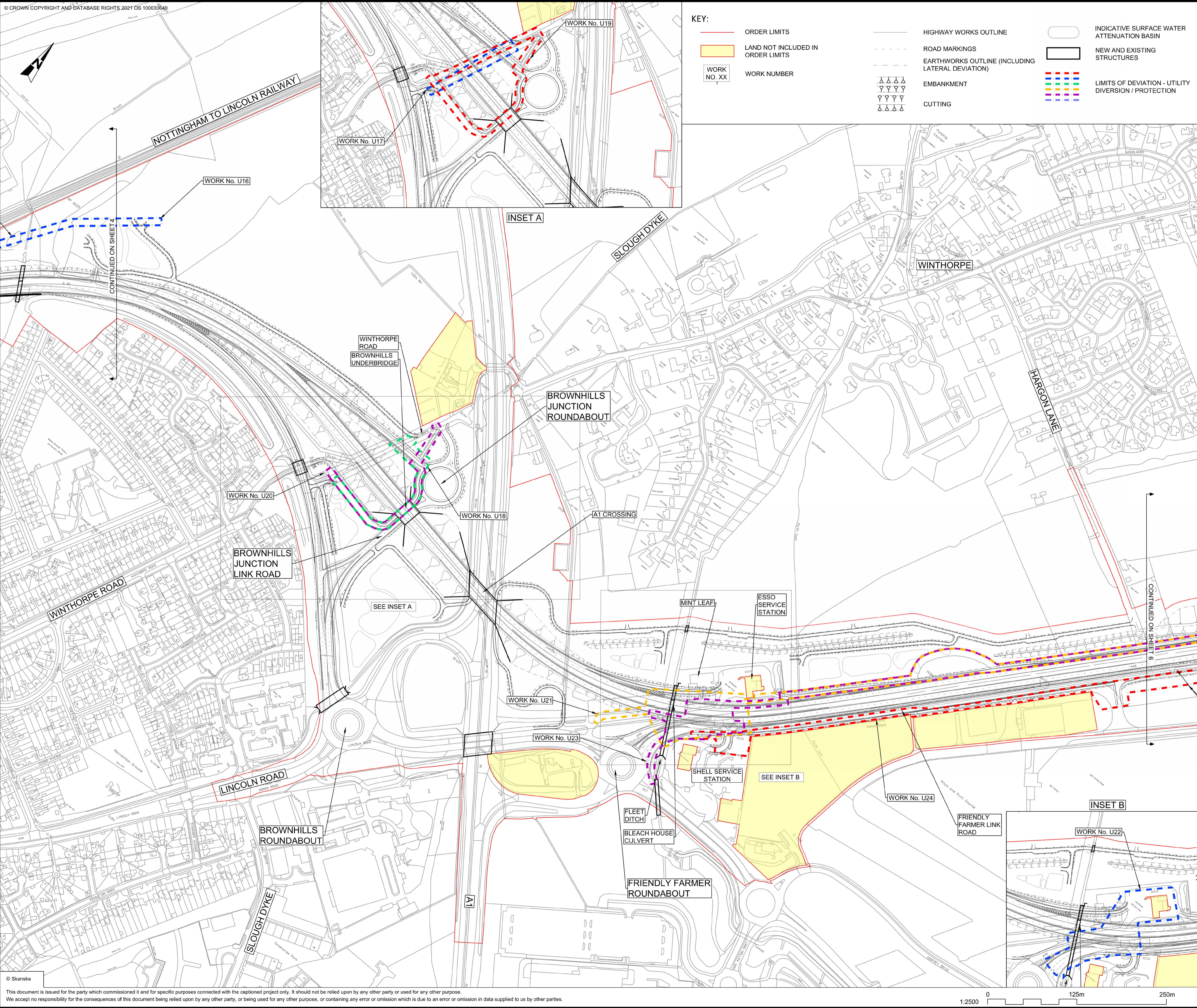

KEY:

	ORDER LIMITS		HIGHWAY WORKS OUTLINE		INDICATIVE SURFACE WATER ATTENUATION BASIN
	LAND NOT INCLUDED IN ORDER LIMITS		ROAD MARKINGS		NEW AND EXISTING STRUCTURES
	WORK NUMBER		EARTHWORKS OUTLINE (INCLUDING LATERAL DEVIATION)		LIMITS OF DEVIATION - UTILITY DIVERSION / PROTECTION
			EMBANKMENT		
			CUTTING		

- NOTES**
- ALL DIMENSIONS ARE IN METRES UNLESS OTHERWISE STATED.
 - DO NOT SCALE FROM THIS DRAWING. USE ONLY PRINTED DIMENSIONS.
 - THE WORKS SHOWN WILL BE SUBJECT TO DETAILED DESIGN DEVELOPMENT. ANY CHANGES WILL BE LIMITED TO BEING WITHIN THE ORDER LIMITS OR THE RELEVANT LIMITS OF DEVIATION WHERE NOT COINCIDENT WITH THE ORDER LIMITS AND SUBJECT TO THE REQUIREMENTS OF SCHEDULE 2 OF THE DEVELOPMENT CONSENT ORDER (TR010065/APP/3.1).
 - WORKS ARE DESCRIBED IN SCHEDULE 1 (AUTHORISED DEVELOPMENT) OF THE DEVELOPMENT CONSENT ORDER (TR010065/APP/3.1).
 - THESE WORKS PLANS SHOULD BE READ IN CONJUNCTION WITH ALL OTHER PLANS AND DOCUMENTATION IN PARTICULAR THE LAND PLANS (VOLUME 2.2) AND THE ENGINEERING PLANS AND SECTIONS (VOLUME 2.6).

INSET A

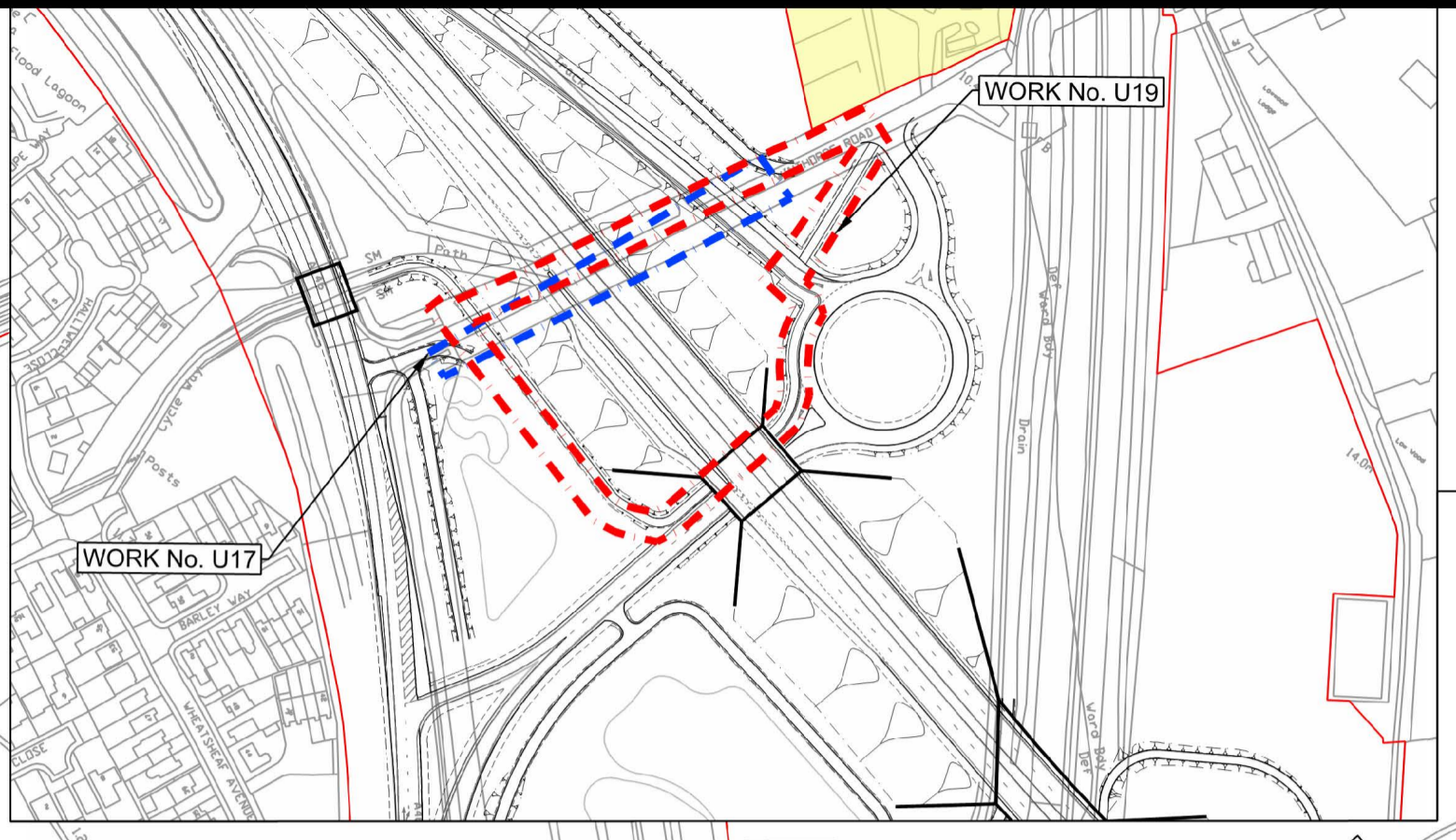

INSET B

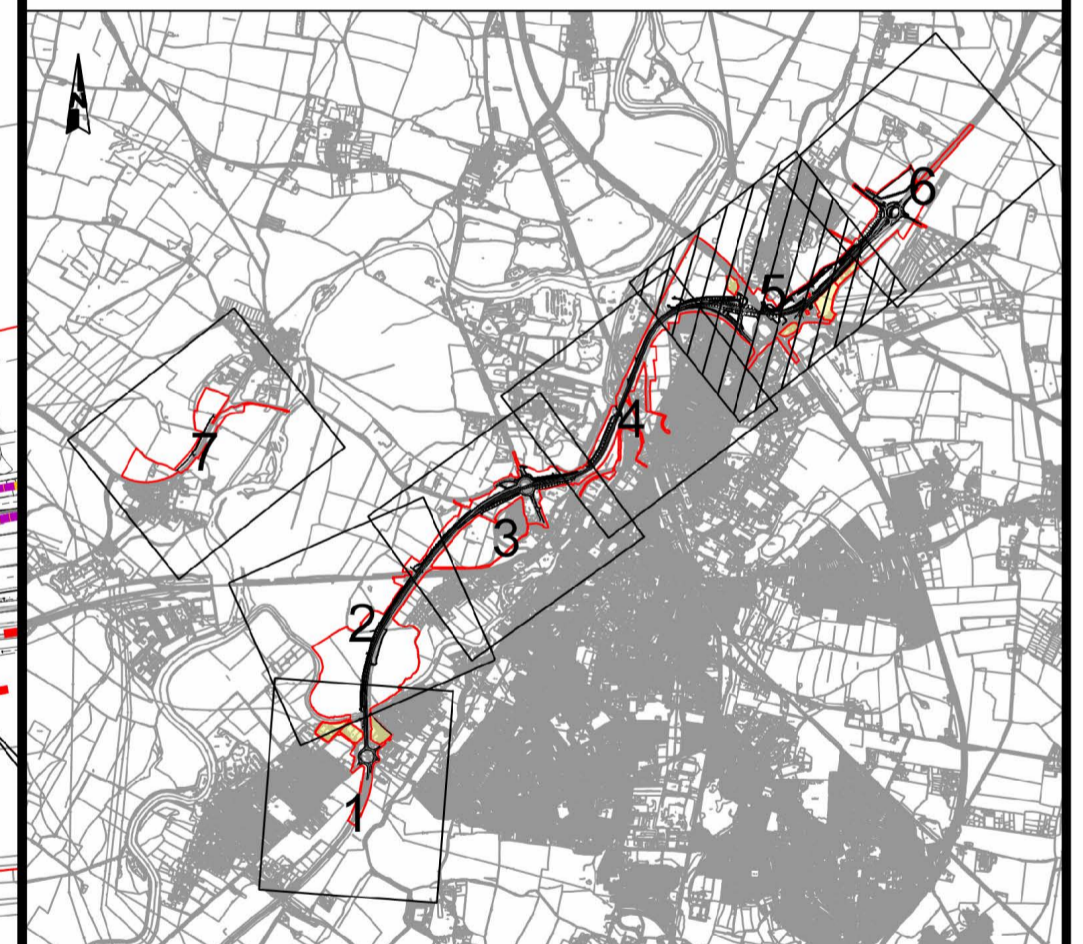
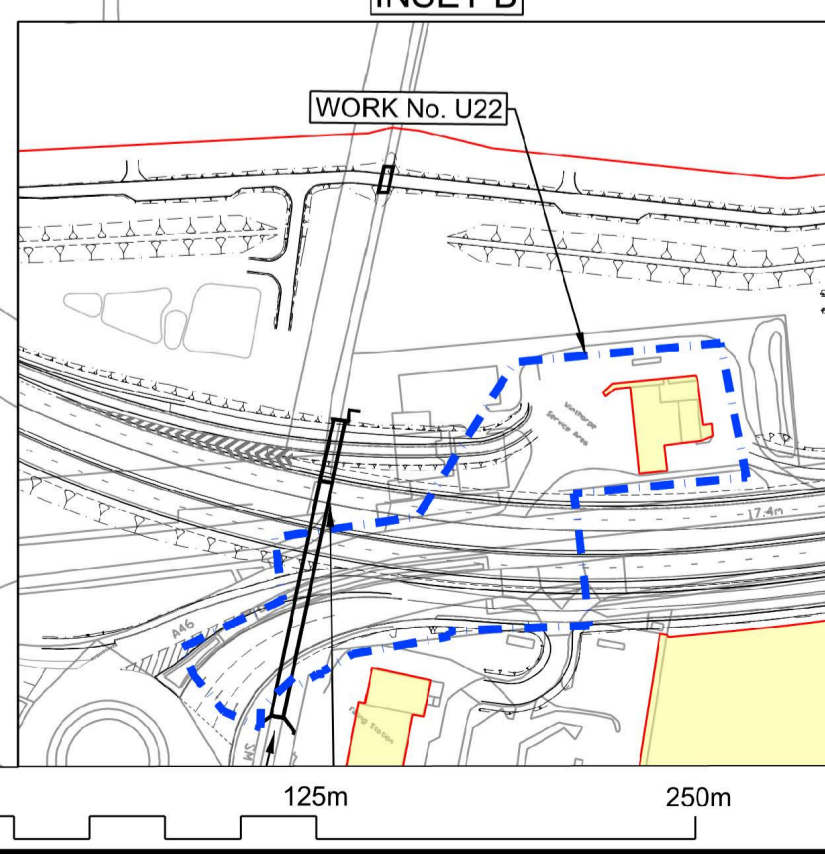

REV. C01	DATE 05/12/23	DCO APPLICATION	MH	JS	HF
REV.	DATE	AMENDMENT DETAILS	ORIG	CHK'D	APP'D
CLIENT 					
PURPOSE OF ISSUE DCO APPLICATION					
DEVELOPMENT CONSENT ORDER NUMBER TR010065					
PROJECT TITLE A46 NEWARK BYPASS					
DRAWING TITLE UTILITY WORKS PLANS REGULATION 5(2)(j) SHEET 5 OF 7					
ORIGINAL SIZE A1			SCALE 1:2500		
DRAWING NUMBER HE PIN HE551478	ORIGINATOR SKAG	VOLUME VUT	PROJECT REF NO. HE551478		REVISION C01
CONWI_CONW	DR	CU	21005		
LOCATION	TYPE	ROLE	NUMBER		

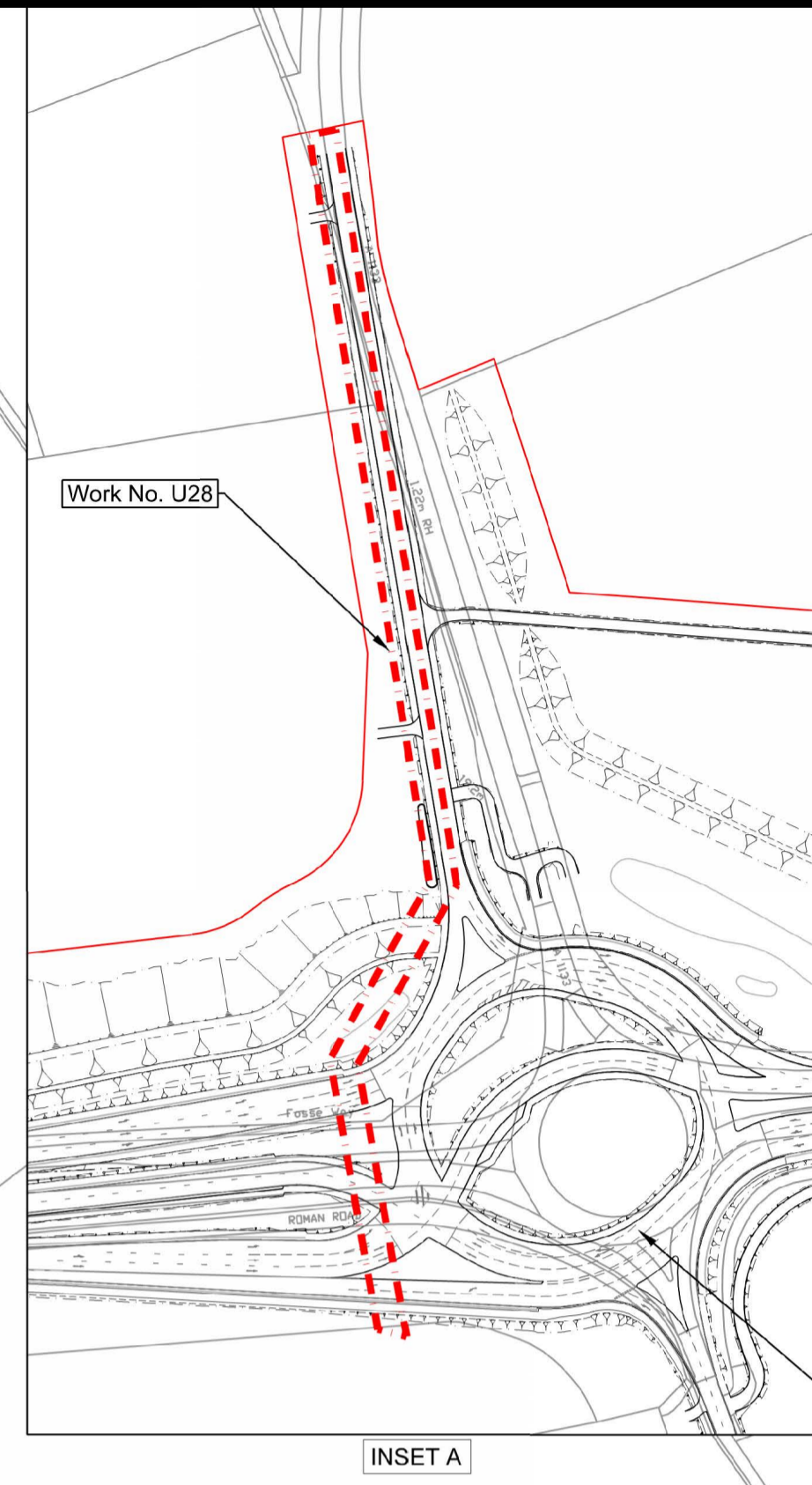
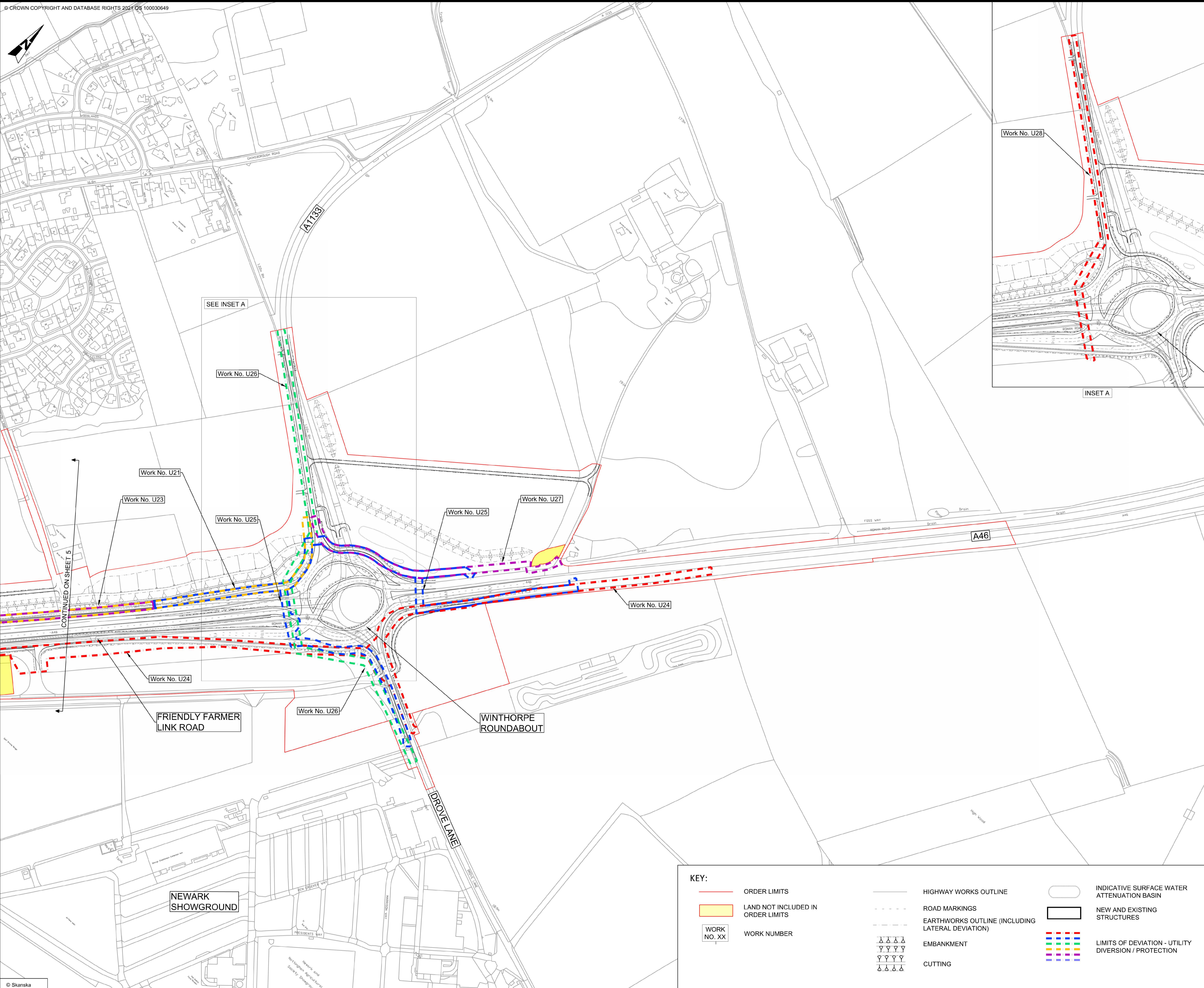
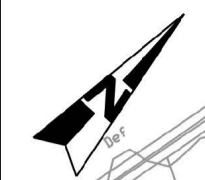

- NOTES**
1. ALL DIMENSIONS ARE IN METRES UNLESS OTHERWISE STATED.
 2. DO NOT SCALE FROM THIS DRAWING. USE ONLY PRINTED DIMENSIONS.
 3. THE WORKS SHOWN WILL BE SUBJECT TO DETAILED DESIGN DEVELOPMENT. ANY CHANGES WILL BE LIMITED TO BEING WITHIN THE ORDER LIMITS OR THE RELEVANT LIMITS OF DEVIATION WHERE NOT COINCIDENT WITH THE ORDER LIMITS AND SUBJECT TO THE REQUIREMENTS OF SCHEDULE 2 OF THE DEVELOPMENT CONSENT ORDER (TR010065/APP/3.1).
 4. WORKS ARE DESCRIBED IN SCHEDULE 1 (AUTHORISED DEVELOPMENT) OF THE DEVELOPMENT CONSENT ORDER (TR010065/APP/3.1).
 5. THESE WORKS PLANS SHOULD BE READ IN CONJUNCTION WITH ALL OTHER PLANS AND DOCUMENTATION IN PARTICULAR THE LAND PLANS (VOLUME 2.2) AND THE ENGINEERING PLANS AND SECTIONS (VOLUME 2.6).

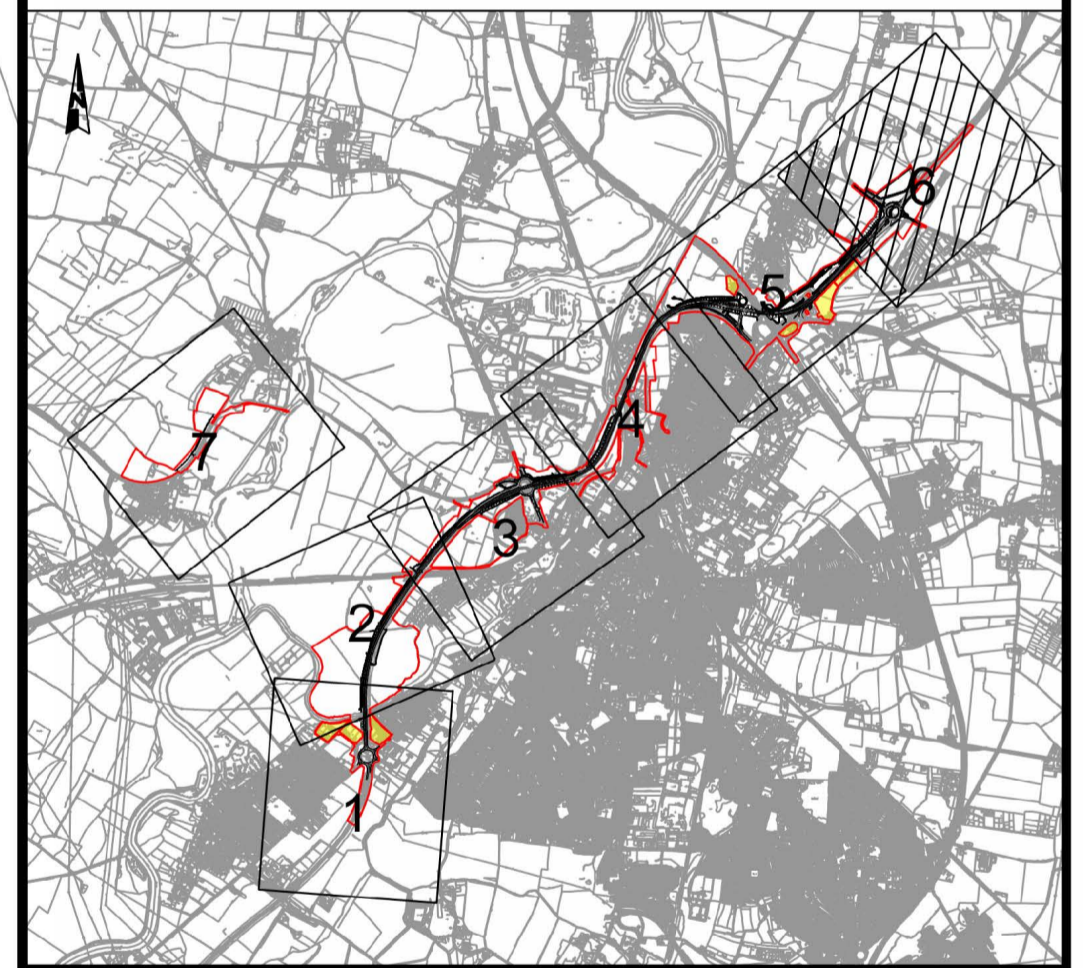

REV.	DATE	DCO APPLICATION	AMENDMENT DETAILS	SG	JS	HF
C01	05/12/23	DCO APPLICATION	AMENDMENT DETAILS			

CLIENT
national highways

PURPOSE OF ISSUE
DCO APPLICATION

DEVELOPMENT CONSENT ORDER NUMBER
TR010065

PROJECT TITLE
A46 NEWARK BYPASS

DRAWING TITLE
**UTILITY WORKS PLANS
 REGULATION 5(2)(j)
 SHEET 6 OF 7**

ORIGINAL SIZE	A1	SCALE	1:2500	PROJECT REF NO.	HE551478
DRAWING NUMBER	HE551478	ORIGINATOR	SKAG	VOLUME	VUT
HE PIN		CONWI_CONW	DR CU	21006	REVISION
		LOCATION	TYPE	ROLE	NUMBER
					C01

KEY:

	ORDER LIMITS		HIGHWAY WORKS OUTLINE		INDICATIVE SURFACE WATER ATTENUATION BASIN
	LAND NOT INCLUDED IN ORDER LIMITS		ROAD MARKINGS		NEW AND EXISTING STRUCTURES
	WORK NUMBER		EARTHWORKS OUTLINE (INCLUDING LATERAL DEVIATION)		LIMITS OF DEVIATION - UTILITY DIVERSION / PROTECTION
			EMBANKMENT		
			CUTTING		

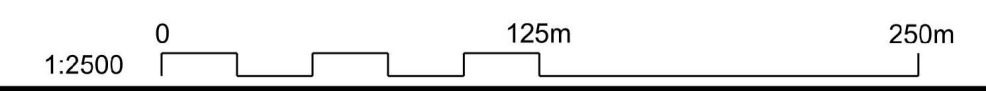

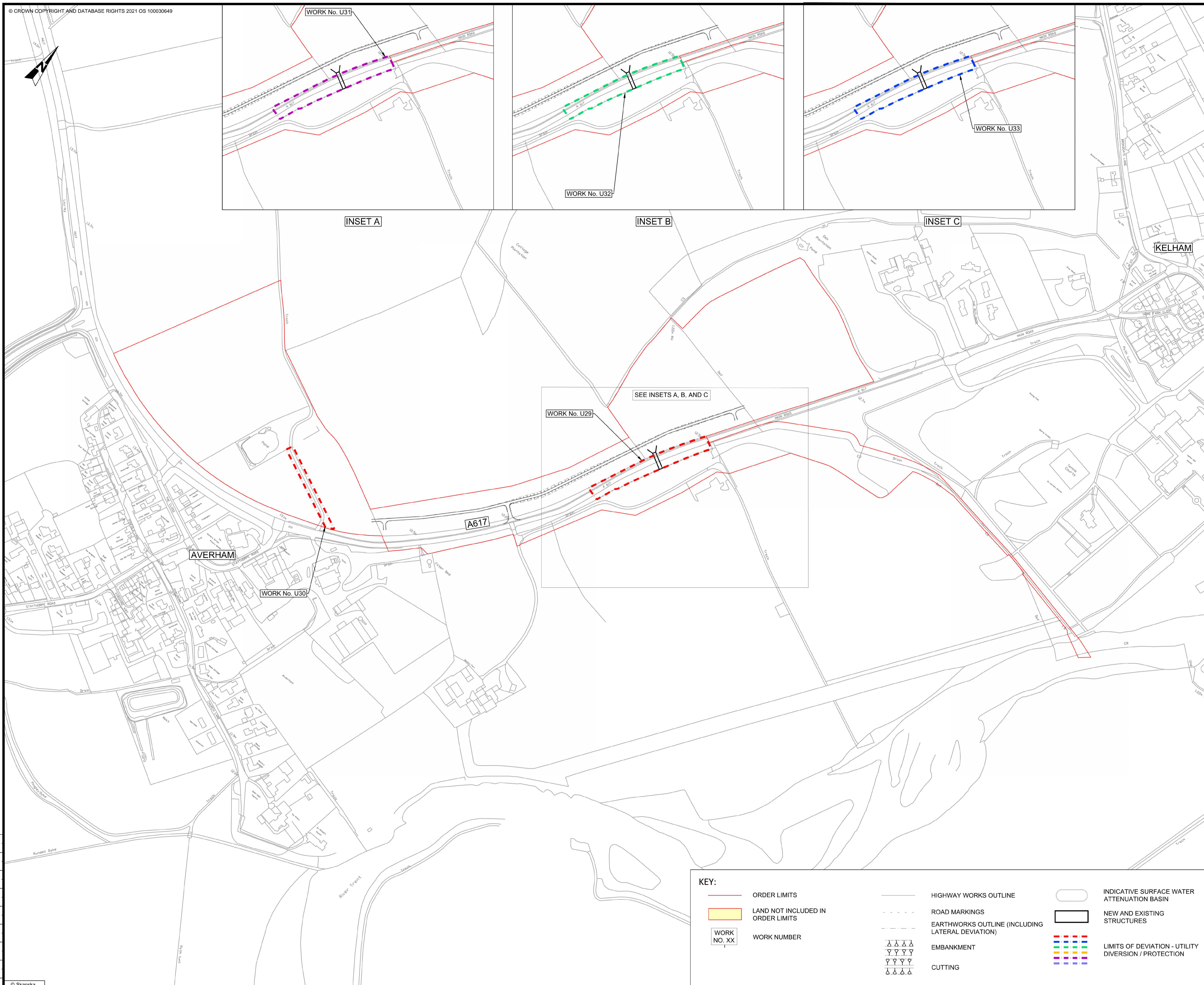

- NOTES**
1. ALL DIMENSIONS ARE IN METRES UNLESS OTHERWISE STATED.
 2. DO NOT SCALE FROM THIS DRAWING. USE ONLY PRINTED DIMENSIONS.
 3. THE WORKS SHOWN WILL BE SUBJECT TO DETAILED DESIGN DEVELOPMENT. ANY CHANGES WILL BE LIMITED TO BEING WITHIN THE ORDER LIMITS OR THE RELEVANT LIMITS OF DEVIATION WHERE NOT COINCIDENT WITH THE ORDER LIMITS AND SUBJECT TO THE REQUIREMENTS OF SCHEDULE 2 OF THE DEVELOPMENT CONSENT ORDER (TR010065/APP/3.1).
 4. WORKS ARE DESCRIBED IN SCHEDULE 1 (AUTHORISED DEVELOPMENT) OF THE DEVELOPMENT CONSENT ORDER (TR010065/APP/3.1).
 5. THESE WORKS PLANS SHOULD BE READ IN CONJUNCTION WITH ALL OTHER PLANS AND DOCUMENTATION IN PARTICULAR THE LAND PLANS (VOLUME 2.2) AND THE ENGINEERING PLANS AND SECTIONS (VOLUME 2.6).

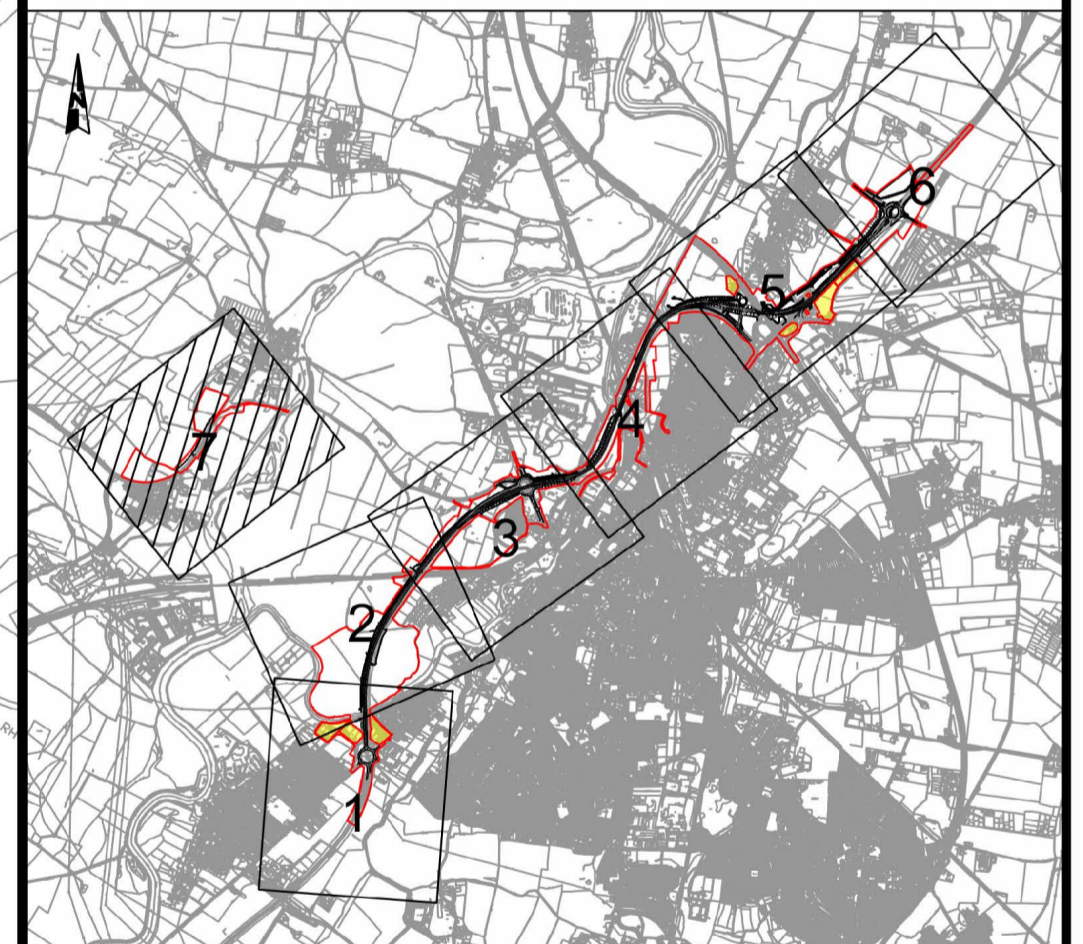

REV.	DATE	DCO APPLICATION	AMENDMENT DETAILS	SG	JS	HF
C01	05/12/23	DCO APPLICATION	AMENDMENT DETAILS			

CLIENT
national highways

PURPOSE OF ISSUE
 DCO APPLICATION

DEVELOPMENT CONSENT ORDER NUMBER
 TR010065

PROJECT TITLE
 A46 NEWARK BYPASS

DRAWING TITLE UTILITY WORKS PLANS REGULATION 5(2)(j) SHEET 7 OF 7		
ORIGINAL SIZE A1	SCALE 1:2500	PROJECT REF NO. HE551478
DRAWING NUMBER HE PIN HE551478	ORIGINATOR SKAG	VOLUME VUT
LOCATION CONWI_CONW	TYPE DR	ROLE CU
	NUMBER 21007	REVISION C01

KEY:

ORDER LIMITS	HIGHWAY WORKS OUTLINE	INDICATIVE SURFACE WATER ATTENUATION BASIN
LAND NOT INCLUDED IN ORDER LIMITS	ROAD MARKINGS	NEW AND EXISTING STRUCTURES
WORK NUMBER	EARTHWORKS OUTLINE (INCLUDING LATERAL DEVIATION)	LIMITS OF DEVIATION - UTILITY DIVERSION / PROTECTION
	EMBANKMENT	
	CUTTING	

100
90
80
70
60
50
40
30
20
10

